

ВДОЛЬ ПО ПИТЕРСКОЙ...

Обработка Н. Иванова

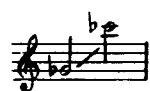

Широко

Голос

Эх! Вдоль по Пи - тер -

Ф-п.

- ской, по Твер - ской - Ям - ской да, ох по Твер - ской - Ям - ской да

rit. *a tempo*

ско - ло - коль - чи - ком, ой, е - дет ми - лень -

- кий сам на тро - еч - ке, ох, е - дет ла - пуш -

- ка по про - се - лоч - кам, эх! Во пи -

- ру я бы - ла, во бе - се - душ - ке, эх, я не

The second system continues the musical score. The vocal line lyrics are "- ру я бы - ла, во бе - се - душ - ке, эх, я не". The piano accompaniment continues with similar rhythmic patterns. There are some chord markings like 'М' and '7' in the bass line, and a 'Б' marking above the piano part.

мед пи - ла, - слад - ку во - доч - ку, эх!

The third system continues the musical score. The vocal line lyrics are "мед пи - ла, - слад - ку во - доч - ку, эх!". The piano accompaniment continues with similar rhythmic patterns. There are some chord markings like '7' and 'Б' in the bass line, and a 'Б' marking above the piano part.

Слад - ку во - до - ку да - на - ли - воч - ку да, эх,

The fourth system concludes the musical score. The vocal line lyrics are "Слад - ку во - до - ку да - на - ли - воч - ку да, эх,". The piano accompaniment continues with similar rhythmic patterns. There are some chord markings like '7' and 'Б' in the bass line, and a 'Б' marking above the piano part.

я пи - ла, мо - ло - да, из по - лу - вед - ра.

Быстро

Ой, ой, ой, ой! Эх, лед тре - щит, не ко - мар пи -

- щит, это кум до ку - мы су - да - ка та - щит. Эх, эх, эх,

эх! Ой, ку - муш - ка, ты го - лу - буш -

-ка, сва - ри, ку - ма, су - да - ка, что - бы уш - ка бы -

- ла. Ай, ай! ай! ай! Ай, у - шеч - ка да с пет.

The second system continues the vocal line with the lyrics: "- ла. Ай, ай! ай! ай! Ай, у - шеч - ка да с пет.". The piano accompaniment features a series of chords in the right hand and a bass line in the left hand.

- ру - шеч - кой, по - це - луй ты ме - ня, ку - ма - ду - шеч - ка! Ах!

The third system has the vocal line with lyrics: "- ру - шеч - кой, по - це - луй ты ме - ня, ку - ма - ду - шеч - ка! Ах!". The piano accompaniment consists of chords in the right hand and a steady bass line in the left hand.

rosso rit.

Ах, по - це - лу, по - це - луй, ку - ма - ду - шеч - ка! Ой!
